

# Debit Cards...

# Your Road to Convenient Debit Card Services

You have free access to all of our convenient **me-SERVICES**, so you can handle your money from your phone, smartphone, or mobile device anytime, 24/7. Learn more about our **me-SERVICES** by contacting us or visiting [www.HoustonHighwayCU.com](http://www.HoustonHighwayCU.com) today.

**FREE Online Banking** - access your accounts online 24/7

**FREE Direct Deposit** - your paycheck deposited automatically

**FREE Bill Pay (via Online Banking)** - set up regular or one-time payments to anyone

**FREE Mobile Banking** - access accounts from your mobile device

**FREE Text Banking** - use text messages to manage accounts

**FREE Call24** - get account information and make transfers over the phone

**FREE E-Statements** - safe, secure, convenient and online

**FREE My Deposit Mobile** - deposit checks with your iPhone camera

### Houston Highway Credit Union

8120 Washington Avenue  
Houston, TX 77007

#### Website

[www.HoustonHighwayCU.com](http://www.HoustonHighwayCU.com)  
[www.CUtogo.com](http://www.CUtogo.com)

#### Phone

(713) 864-4438 | Toll-free (800) 354-3541 | Fax (713) 864-1714

#### Call 24

(713) 864-1400 | (877) 864-1400

#### CU Service Centers

Visit [www.cuservicecenters.com](http://www.cuservicecenters.com) for a location near you.



6.2014/QTY:500



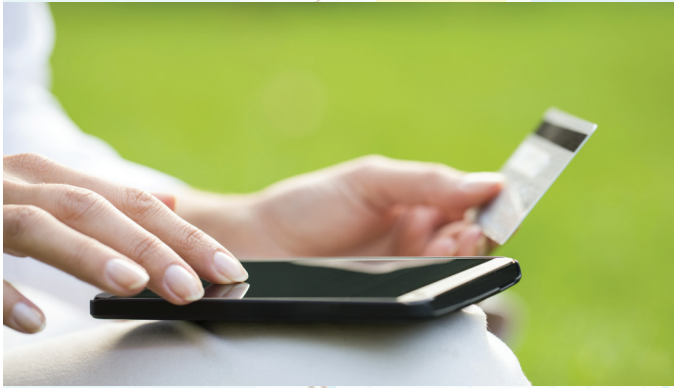

## Houston Highway Visa Debit Card

The Houston Highway Visa Debit Card is free with your FREEway Checking Account.

### Our VISA Debit Card has the following features:

- Convenient access to your FREEway checking account, anytime 24/7.
- Use it anywhere the VISA logo is displayed.
- Use it at ATMs where the Cirrus, Pulse or VISA logos are displayed.
- No annual fees, monthly fees, per transaction fees or usage fees.

You'll have access to **over 90,000+ surcharge free ATMs** through our convenient ATM network and free **Shared Branch Access at over 4300+ locations nationwide**. In addition, you can access your HHCU accounts through any of our free electronic **me-SERVICeS**.

# Debit Card Application

**Member Number** \_\_\_\_\_

Today's Date \_\_\_\_ / \_\_\_\_ / \_\_\_\_ (mm/dd/yyyy)

Last Name \_\_\_\_\_ First Name \_\_\_\_\_

Social Security Number \_\_\_\_ - \_\_\_\_ - \_\_\_\_

Date of Birth \_\_\_\_ / \_\_\_\_ / \_\_\_\_ (mm/dd/yyyy)

Street Address \_\_\_\_\_

Mailing Address - if different than above \_\_\_\_\_

City \_\_\_\_\_ State \_\_\_\_\_ Zip Code \_\_\_\_\_

Primary Phone Number ( \_\_\_\_\_ ) \_\_\_\_\_ - ext \_\_\_\_\_

Secondary Phone Number ( \_\_\_\_\_ ) \_\_\_\_\_ - ext \_\_\_\_\_

Email Address \_\_\_\_\_

### Joint Applicant (if applicable)

**Member Number** \_\_\_\_\_

Last Name \_\_\_\_\_ First Name \_\_\_\_\_

Social Security Number \_\_\_\_ - \_\_\_\_ - \_\_\_\_

Date of Birth \_\_\_\_ / \_\_\_\_ / \_\_\_\_ (mm/dd/yyyy)

Street Address \_\_\_\_\_

Mailing Address - if different than above \_\_\_\_\_

City \_\_\_\_\_ State \_\_\_\_\_ Zip Code \_\_\_\_\_

Primary Phone Number ( \_\_\_\_\_ ) \_\_\_\_\_ - ext \_\_\_\_\_

Secondary Phone Number ( \_\_\_\_\_ ) \_\_\_\_\_ - ext \_\_\_\_\_

Email Address \_\_\_\_\_

### \*Required information.

I certify that statements on this application are true and complete. I authorize any person, association, firm, or corporation to furnish, on request of this Credit Union, information concerning me or my affairs.

Applicant Signature \_\_\_\_\_

Joint Applicant Signature \_\_\_\_\_